

AUTUMN LEAVES

(Les Feuilles Mortes)

English lyric by JOHNNY MERCER
French lyric by JACQUES PREVERT
Music by JOSEPH KOSMA
Arranged by JOHN BERRY

ALTO SAX 1

(UNISON PATTERN)

(SWING) (♩ = $\overset{\frown}{\text{♩}} \overset{\frown}{\text{♩}}$)

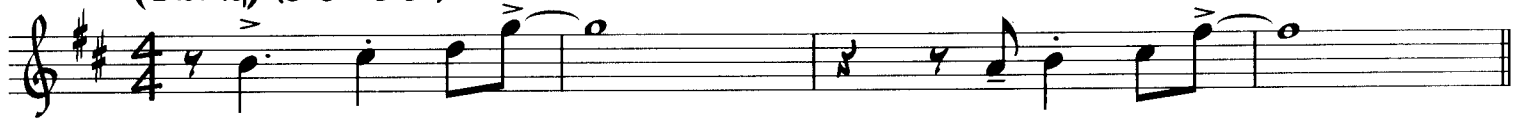

(SWING) (♩ = $\overset{\frown}{\text{♩}} \overset{\frown}{\text{♩}}$)

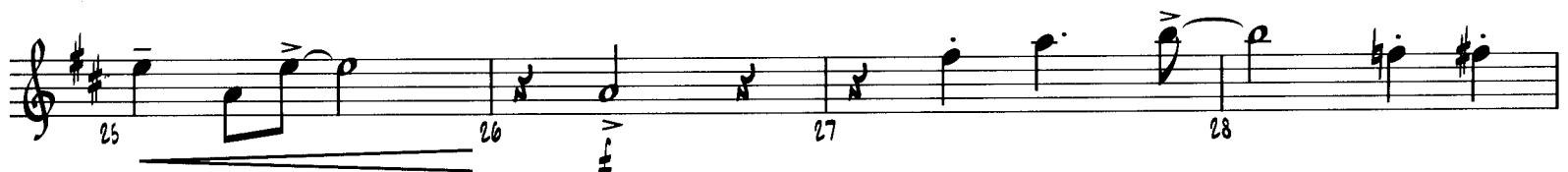
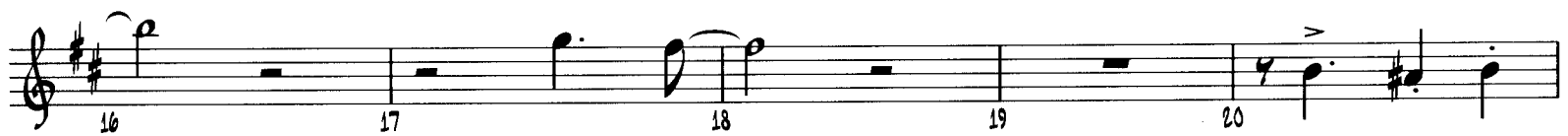

ALTO SAX 1

To CODA

29

SOLI

37

45

D.S. AL CODA

CODA

53

61

AUTUMN LEAVES

(Les Feuilles Mortes)

ALTO SAX 2

English lyric by JOHNNY MERCER

French lyric by JACQUES PREVERT

Music by JOSEPH KOSMA

Arranged by JOHN BERRY

(UNISON PATTERN)

(SWING) (♩ = ♩³)

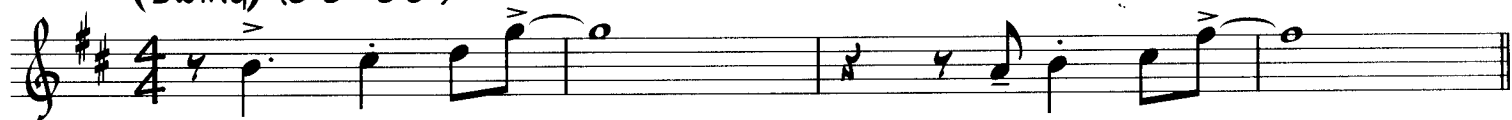

(SWING) (♩ = ♩³)

ALTO SAX 2

To CODA

(29)

29 30 31 32

33 34 35 36 SOLI

(37)

37 38 39 40

41 42 43 44

(45)

45 46 47 48

49 50 51 52

D.S. AL CODA

CODA

(53)

53 54 55 56

57 58 59 60

(61)

61 62 63 64 mf

AUTUMN LEAVES

(Les Feuilles Mortes)

TENOR SAX 1

English lyric by JOHNNY MERCER

French lyric by JACQUES PREVERT

Music by JOSEPH KOSMA

Arranged by JOHN BERRY

(UNISON PATTERN)

(SWING) (♩ = ♪♪)

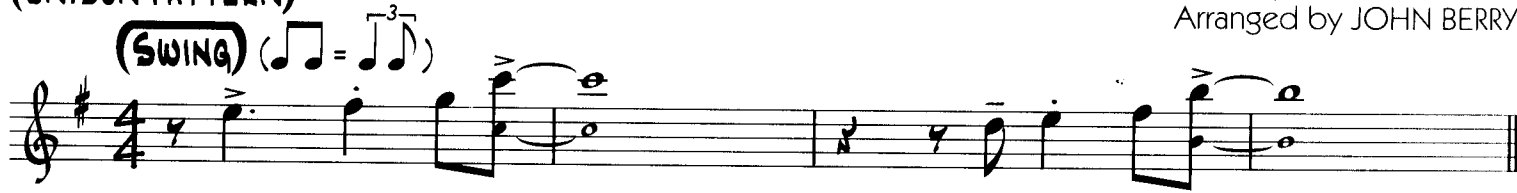

(SWING) (♩ = ♪♪)

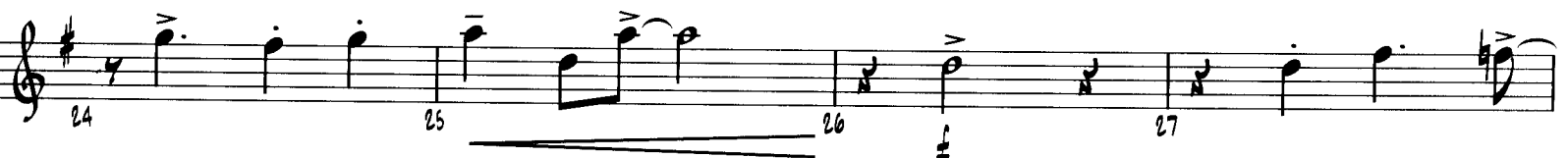
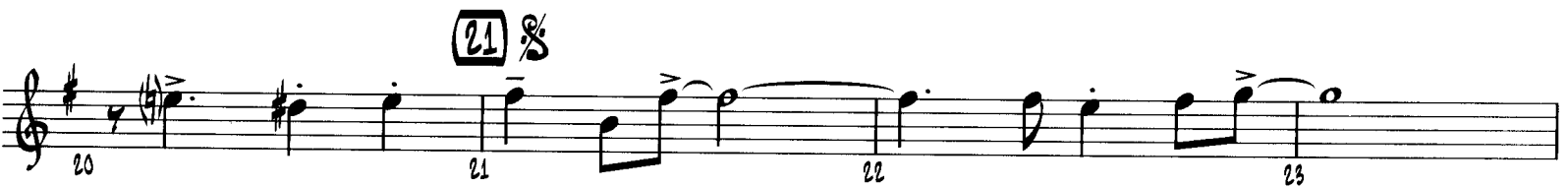
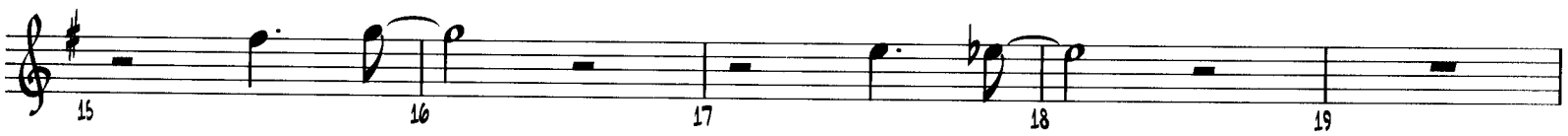

TENOR SAX 1

TO CODA

29

SOLI

37

45

D.S. AL CODA

CODA

53

61

AUTUMN LEAVES

(Les Feuilles Mortes)

TENOR SAX 2

English lyric by JOHNNY MERCER
French lyric by JACQUES PREVERT
Music by JOSEPH KOSMA
Arranged by JOHN BERRY

(UNISON PATTERN)

(SWING) (♩ = $\overset{3}{\text{♩}}$)

(SWING) (♩ = $\overset{3}{\text{♩}}$)

5

13

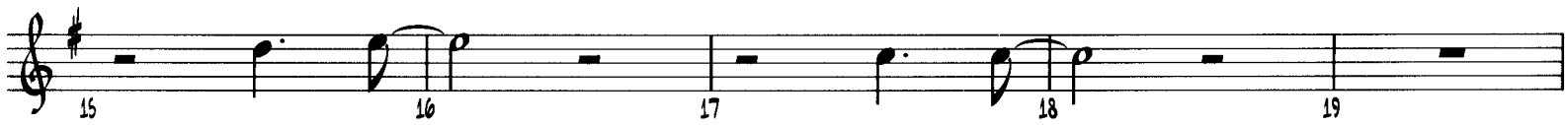
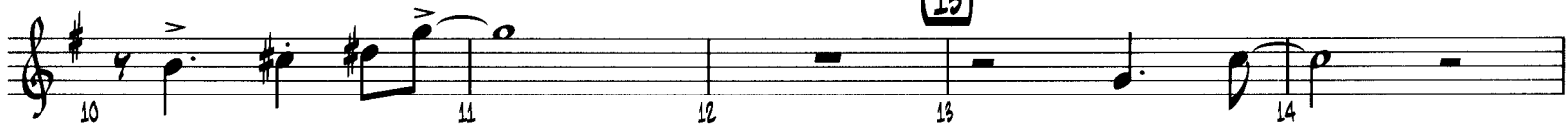

21 %

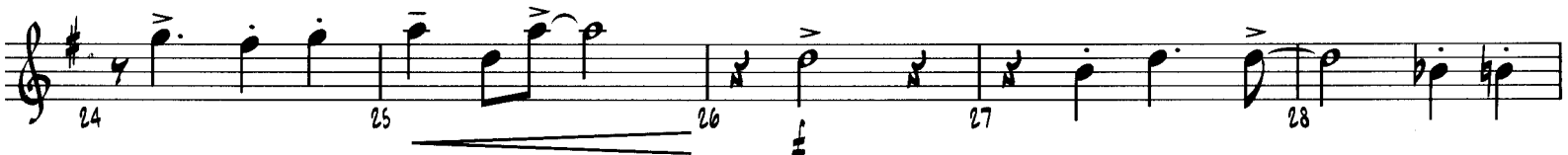
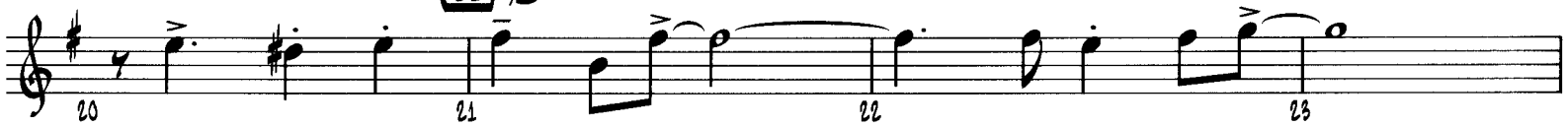

TENOR SAX 2

To CODA

29

33

34

35

36

SOLI

37

38

39

40

41

42

43

44

45

46

47

48

D.S. AL CODA

49

50

51

52

COODA

53

54

55

56

57

58

59

60

61

62

63

64

AUTUMN LEAVES

(Les Feuilles Mortes)

BARITONE SAX

English lyric by JOHNNY MERCER

French lyric by JACQUES PREVERT

Music by JOSEPH KOSMA

Arranged by JOHN BERRY

(UNISON PATTERN)

(SWING) (♩ = $\overset{3}{\text{♩}}$)

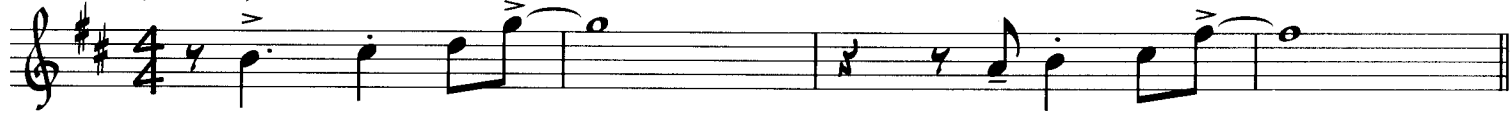

To CODA

SOLI

37

45

CODA

53

61

AUTUMN LEAVES

(Les Feuilles Mortes)

TRUMPET 1

English lyric by JOHNNY MERCER

French lyric by JACQUES PREVERT

Music by JOSEPH KOSMA

Arranged by JOHN BERRY

(UNISON PATTERN)

(SWING) (♩ = $\overset{3}{\text{♩}}$)

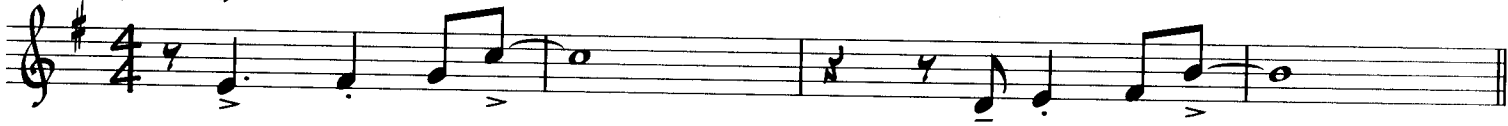

(SWING) (♩ = $\overset{3}{\text{♩}}$)

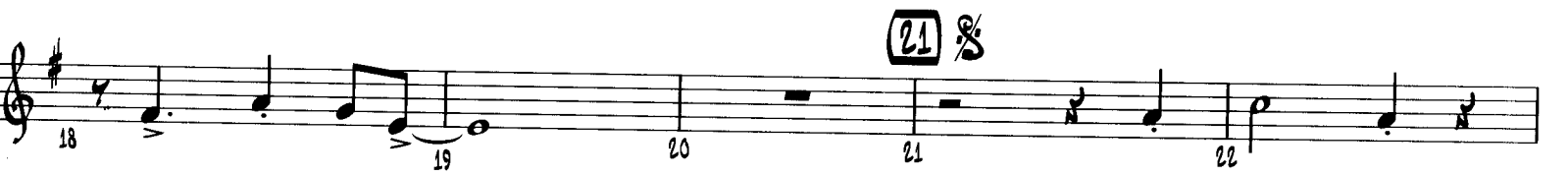
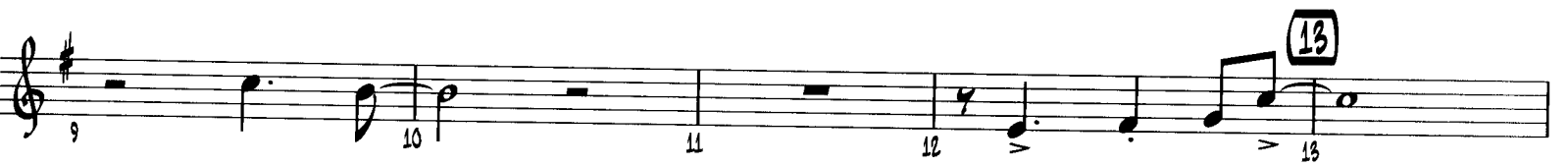

TRUMPET 1

To CODA

SOLO OR SOLI

D.S. AL CODA

COODA

AUTUMN LEAVES

(Les Feuilles Mortes)

TRUMPET 2

English lyric by JOHNNY MERCER

French lyric by JACQUES PREVERT

Music by JOSEPH KOSMA

Arranged by JOHN BERRY

(UNISON PATTERN)

(SWING) (♩ = $\overset{\frown}{\text{♩}} \overset{\frown}{\text{♩}}$)

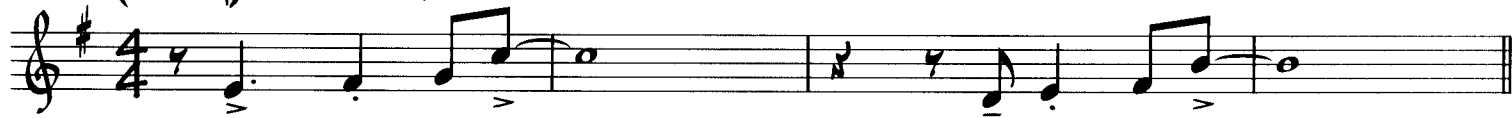

(SWING) (♩ = $\overset{\frown}{\text{♩}} \overset{\frown}{\text{♩}}$)

5

13

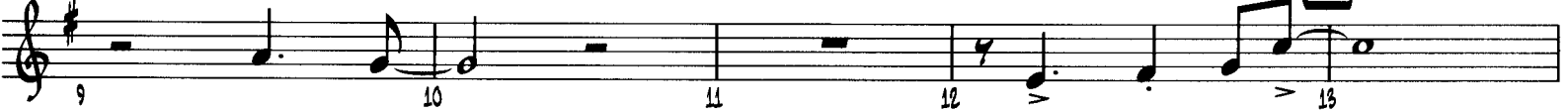

21 %

TRUMPET 2

Section header: "CODA" with a Coda symbol and measure 53 circled.

AUTUMN LEAVES

(Les Feuilles Mortes)

TRUMPET 3

English lyric by JOHNNY MERCER
French lyric by JACQUES PREVERT
Music by JOSEPH KOSMA
Arranged by JOHN BERRY

(UNISON PATTERN)

(SWING) (♩ = $\overset{\text{3}}{\curvearrowright}$)

(SWING) (♩ = $\overset{\text{3}}{\curvearrowright}$)

(5)

(13)

(21) ♪

TRUMPET 3

CODA

AUTUMN LEAVES

(Les Feuilles Mortes)

English lyric by JOHNNY MERCER
French lyric by JACQUES PREVERT
Music by JOSEPH KOSMA
Arranged by JOHN BERRY

TROMBONE 1

(UNISON PATTERN)

(SWING) (♩ = $\overset{\frown}{\overset{\frown}{\overset{\frown}{\text{♩}}}}$)

(SWING) (♩ = $\overset{\frown}{\overset{\frown}{\overset{\frown}{\text{♩}}}}$)

(21) %

TROMBONE 1

AUTUMN LEAVES

(Les Feuilles Mortes)

English lyric by JOHNNY MERCER
French lyric by JACQUES PREVERT
Music by JOSEPH KOSMA
Arranged by JOHN BERRY

TROMBONE 2

(UNISON PATTERN)

(SWING) (♩ = $\overset{\frown}{\text{♩}} \overset{\frown}{\text{♩}}$)

(SWING) (♩ = $\overset{\frown}{\text{♩}} \overset{\frown}{\text{♩}}$)

(21) §

TROMBONE 2

29

To CODA

37

45

D.S. AL CODA

CODA

53

61

AUTUMN LEAVES

(Les Feuilles Mortes)

TROMBONE 3

English lyric by JOHNNY MERCER

French lyric by JACQUES PREVERT

Music by JOSEPH KOSMA

Arranged by JOHN BERRY

(UNISON PATTERN)

(SWING) (♩ = $\overset{\frown}{\text{♩}} \overset{\frown}{\text{♩}}$)

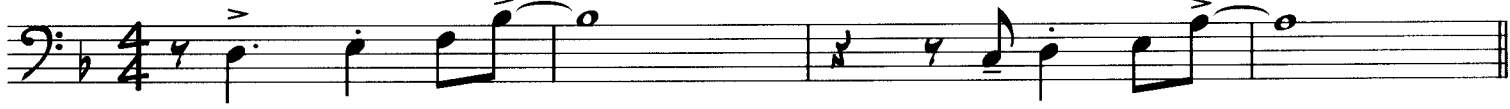

(SWING) (♩ = $\overset{\frown}{\text{♩}} \overset{\frown}{\text{♩}}$)

5

13

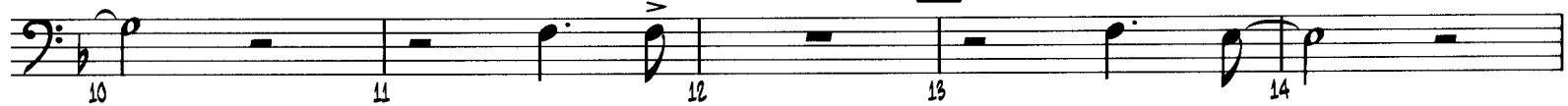

21 %

TROMBONE 3

29

To CODA

37

8

45

D.S. AL CODA

CODA

53

61

AUTUMN LEAVES

(Les Feuilles Mortes)

English lyric by JOHNNY MERCER
French lyric by JACQUES PREVERT
Music by JOSEPH KOSMA
Arranged by JOHN BERRY

GUITAR

(UNISON PATTERN)

(SWING) (♩ = $\frac{3}{4}$)

(SWING) (♩ = $\frac{3}{4}$)

GUITAR

(29) E mi7(b5)

A7(b9)

D mi7

Bb MA7

TO CODA

E mi7(b5)

A7(b9)

A+7(b9)

D mi7

(37) G mi7

C9

F MA7

Bb MA7

E mi7(b5)

A7(b9)

D mi7

D7(b9)

(45) G mi7

C9

F MA7

Bb MA7

E mi7(b5)

A7(b9)

D mi7

G/A

D mi7

D.S. AL CODA

CODA

(53)

E mi7(b5)

A7(b9)

A+7(b9)

D mi7

E mi7(b5)

A7(b9)

A+7(b9)

D mi7

(61)

E mi7(b5)

A7(b9)

A+7(b9)

D mi7

AUTUMN LEAVES

(Les Feuilles Mortes)

PIANO

English lyric by JOHNNY MERCER
French lyric by JACQUES PREVERT
Music by JOSEPH KOSMA
Arranged by JOHN BERRY

(UNISON PATTERN)

(SWING) (♩ = $\frac{3}{4}$)

(SWING) (♩ = $\frac{3}{4}$)

FMA7 BbMA7

Emi7(b5) A7(b9)

Dmi7 Ami7 Dmi7

(21) %

Emi7(b5)

A7(b9)

A7sus4

Dmi7

Gmi7

C9

FMA7

D7(b9)

(29) Emi7(b5)

A7(b9)

Dmi7

BbMA7

TO CODA

Emi7(b5)

A7(b9) A+7(b9)

Dmi7

(37) Gmi7

C9 FMA7 PIANO B^bMA7 E^bMi7(b5) A7(b9)

38 39 40 41 42

D^bMi7 D7(b9) (45) G^bMi7 C9 FMA7

43 44 45 46 47

B^bMA7 E^bMi7(b5) A7(b9) D^bMi7 G/A D^bMi7 D.S. AL CODA

48 49 50 51 52

CODA (53) E^bMi7(b5) A7(b9) A+7(b9) D^bMi7 E^bMi7(b5) A7(b9) A+7(b9)

53 54 55 56 57 58

D^bMi7 (61) E^bMi7(b5) A7(b9) A+7(b9) D^bMi7

59 60 61 62 63 64

AUTUMN LEAVES

(Les Feuilles Mortes)

BASS

English lyric by JOHNNY MERCER
French lyric by JACQUES PREVERT
Music by JOSEPH KOSMA
Arranged by JOHN BERRY

(UNISON PATTERN)

(SWING) (♩ = $\overset{\frown}{\text{♩}} \overset{\frown}{\text{♩}}$)

(SWING) (♩ = $\overset{\frown}{\text{♩}} \overset{\frown}{\text{♩}}$)

BASS

(29) Emi7(b5)

A7

Dmi7

BbMA7

TO CODA

Emi7(b5)

A7(b9) A+7(b9)

Dmi7

(37) Gmi7

C9

FMA7

BbMA7

Emi7(b5)

A7(b9)

Dmi7

D7(b9)

(45) Gmi7

C9

FMA7

BbMA7

Emi7(b5)

A7(b9)

Dmi7 G/A

Dmi7

D.S. AL CODA

CODA

(53) Emi7(b5)

A7(b9)

A+7(b9)

Dmi7

Emi7(b5)

A7(b9)

A+7(b9)

Dmi7

(61) Emi7(b5)

A7(b9)

A+7(b9)

Dmi7

AUTUMN LEAVES

(Les Feuilles Mortes)

DRUMS

English lyric by JOHNNY MERCER

French lyric by JACQUES PREVERT

Music by JOSEPH KOSMA

Arranged by JOHN BERRY

(UNISON PATTERN)

(SWING) (♩ = $\frac{1}{3}$ ♩)

H.H. w/FOOT

(SWING) (♩ = $\frac{1}{3}$ ♩)

RIDE
S.D.
8.D.
1 2 3 4

(5)

5 6 7 8

(13)

10 11 12 13 14

15

15 16 17 18 19

(21)

SIM.
H.H. w/FOOT
20 21 22 23 24

ENS.

(29)

25 26 27 28 29

DRUMS

To CODA \oplus

30 31 32 33

34 35 36 37

SIM.

38 39 40 41 42

43 44 45 46 47

48 49 50 51 52

\oplus CODA

53 54 55 56

57 58 59 60

61 62 63 64

Autumn Leaves

(Les Feuilles Mortes)

English lyric by **JOHNNY MERCER**
French lyric by **JACQUES PREVERT**
Music by **JOSEPH KOSMA**

Arranged by **JOHN BERRY**

TEACHING AIDS For The Director:

This is a "straight-ahead" swing tune, so the students need to be aware of the swing 8th note style. With the statement of the melody at meas. 5, the emphasis should be on ensemble blend and balance. The chords should be evident to the listeners.

In general, strive for a "tight" ensemble sound with all of the rhythmic figures played exactly together and with a uniform style. The Left Hand Piano notes should be eliminated if you are using a bass player.

UNISON PATTERN

(SWING ♩ = 138-144) (♩ = $\frac{3}{4}$)

H.H. w/foot

AUTUMN LEAVES

(Les Feuilles Mortes) 5

English lyric by JOHNNY MERCER
French lyric by JACQUES PREVERT
Music by JOSEPH KOSMA
Arranged by JOHN BERRY

(SWING) ♩ = 158-144 (♩ = ♪)

37

I'm a little bit blue
 I'm a little bit blue
 I'm a little bit blue
 I'm a little bit blue
 I'm a little bit blue

I'm a little bit blue
 I'm a little bit blue
 I'm a little bit blue
 I'm a little bit blue
 I'm a little bit blue

I'm a little bit blue
 I'm a little bit blue
 I'm a little bit blue
 I'm a little bit blue
 I'm a little bit blue

I'm a little bit blue
 I'm a little bit blue
 I'm a little bit blue
 I'm a little bit blue
 I'm a little bit blue

I'm a little bit blue
 I'm a little bit blue
 I'm a little bit blue
 I'm a little bit blue
 I'm a little bit blue

13

15 16 17 18 19 20 21

F#m7 Bbm7 E7(b9) A7(b9) Dm7 Am7 Dm7 E7(b9)

1 2 1 2

1 2 3

1 2 3

4E 4F

4G 4H

A7(b9)

F#m7

G9

Gm7

Dm7

A7sus4

A7(b9)

ENC.

To CODA

23

57

SOLI

Three empty musical staves for measures 42-44.

Three empty musical staves for measures 45-47.

GM17 C9 F#m7 Em7(b5) A7(b9)

56 57 58 59 40 41 42

D.S. AL CODA

CODA 55

61

LIGHT CPM. AD LIB.